

Patient report

Bio-Rad DATE: 05/23/2019
D-10 TIME: 07:08 PM
S/N: #DJ4I016123 Software version: 4.20-2
Sample ID: 10476483
Injection date 05/23/2019 06:47 PM
Injection #: 31 Method: HbA1c
Rack #: --- Rack position: 6

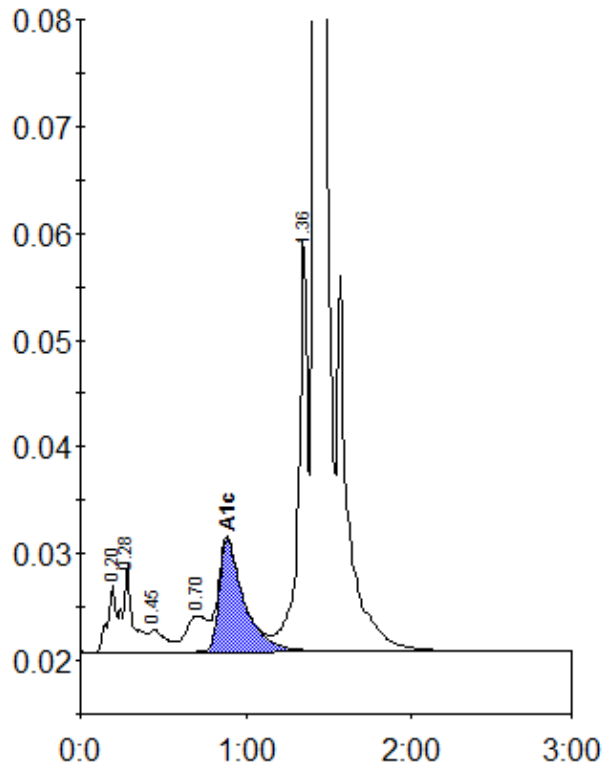

Peak table - ID: 10476483

Peak	R.time	Height	Area	Area %
A1a	0.20	6445	22418	0.8
A1b	0.28	8264	35801	1.3
F	0.45	2149	14687	0.6
LA1c/CHb-1	0.70	3401	30023	1.1
A1c	0.89	10511	109943	5.7
P3	1.36	38394	149071	5.6
A0	1.42	735249	2302832	86.4
Total Area:		2664774		

Concentration:	%
A1c	5.7